

SPORT

Pupils opting for a sport related examination course will be guided towards either the BTEC or GCSE course depending on their practical ability in a range of sports and their examination grade potential

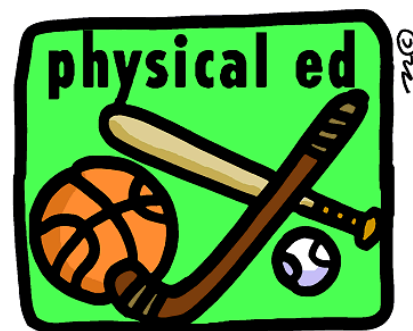

BTEC SPORT

The course is a two year course following different modules chosen from the following :

1. Sports Industry
2. Body in Action
3. Practical Sport
4. Health and Injury in Sport
5. Sports Leadership
6. Preparation for Sport
7. Work experience
8. Sports Nutrition
9. Psychology of Sport
10. Fitness testing and training
11. Development and Personal Fitness

There is a large practical emphasis throughout the modules whenever possible, therefore pupils must be interested in and involved in regular sporting activities and must commit themselves to give full effort in all activities and sports.

GCSE PE

The course includes practical and theory elements. Practical lessons will involve many different sports, including following a compulsory health related training programme. Theory lessons include systems of the body, anatomy and physiology, social and cultural issues, fitness testing and sports training principles.

Assessment: Coursework = 60%
Theory exam = 40%

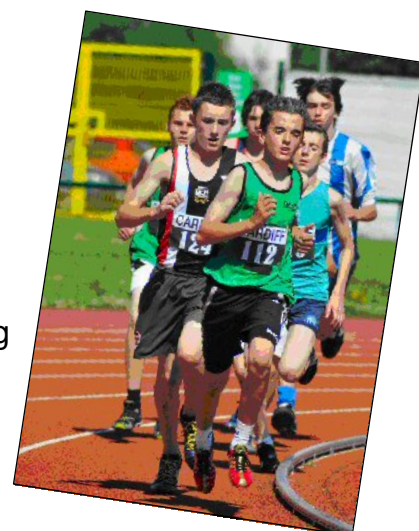

NB: Pupils selecting GCSE PE or BTEC Sport must realise it is NOT an extra games lesson but an examination subject, involving theory and practical lessons. Pupils are expected to show a commitment to all practical sports and strive to represent teams in which they show potential.

For additional information please see Mr D Williams (PE)

